

PLAT OF SURVEY
LOT 8 OF BLOCK 2
WISE & NELSON NORTH SIDE ADDITION
VILLAGE OF SHARON
WALWORTH COUNTY, WISCONSIN

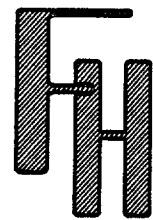

WORK ORDERED BY:
RICHARD RASMUSSEN
113 KENOSHA STREET
WALWORTH, WISCONSIN 53184

FARRIS, HANSEN & ASSOCIATES, INC.
ENGINEERING - ARCHITECTURE - SURVEYING
7 RIDGWAY COURT P.O. BOX 437
ELKHORN, WISCONSIN 53121
OFFICE: (262) 723-2098 FAX: (262) 723-5886

REVISIONS

PROJECT NO.
5491
DATE:
01-24-2000
SHEET NO.
1 OF 1

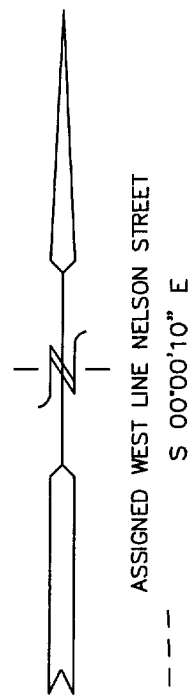

WISE STREET 48.5' WIDE UNIMPROVED

ASSIGNED WEST LINE NELSON STREET
S 00°00'10" E

N 01°23'10" W
98.95

BLOCK 2

LOT 8
26,475 S.F.
(0.61 AC.)

LOT 9

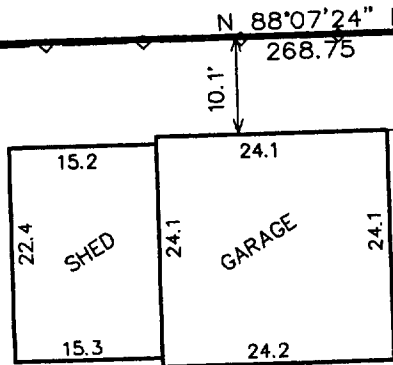

FENCE CORNER
0.3' NORTH

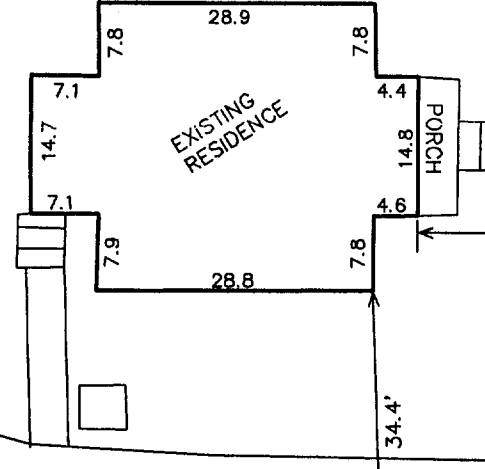

NELSON STREET 66' WIDE

98.90' (99')

S 00°00'10" E
99.00

266.36
S 88°07'24" W

LOT 7

● = SET IRON REBAR STAKE
○ = FOUND IRON PIPE STAKE
(xxx) = RECORDED AS

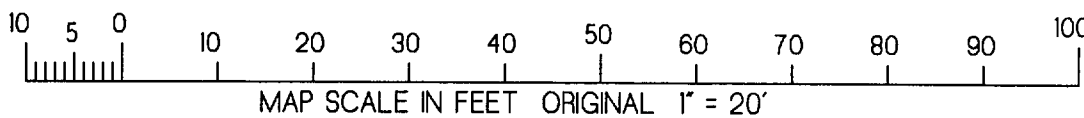

NOTE: COPIES OF THIS MAP TO WHICH THE FOLLOWING CERTIFICATE
WILL APPLY SHOW SURVEYOR'S ORIGINAL SEAL AND SIGNATURE IN
RED INK. COPIES BY ANY OTHER MEANS MAY HAVE ALTERATIONS
WHICH DO NOT REPRESENT THE SURVEYOR'S WORK PRODUCT.

I HEREBY CERTIFY THAT THE ABOVE DESCRIBED PROPERTY HAS BEEN
SURVEYED UNDER MY DIRECTION AND THAT THE ABOVE MAP IS A TRUE
REPRESENTATION THEREOF AND SHOWS THE SIZE AND LOCATION OF
THE PROPERTY AND ITS EXTERIOR BOUNDARIES. THIS SURVEY IS
MADE FOR THE USE OF THE PRESENT OWNERS OF THE PROPERTY, AND
ALSO THOSE WHO PURCHASE, MORTGAGE, OR GUARANTEE THE TITLE
THERE TO WITHIN ONE YEAR FROM THE DATE HEREOF.

DATED: 1-26-2000

Peter S. Gordon
PETER S. GORDON R.L.S. 2101

UWNA-21

008-336